Zoning Board of Appeals (ZBA)

Preston's ZBA is seeking

One regular member and two alternate members

The Zoning Board of Appeals shall have the powers and duties prescribed in Section 8-6 of the Connecticut General Statutes. The Zoning Board of Appeals consists of eight members plus legal council and the Assessor / Zoning Enforcement Officer. The primary function of the ZBA is to review and approve or reject appeals of zoning enforcement officer decisions where the property owner believes a hardship caused by the land exists.

Regular members can vote in meetings. Alternates participate in meetings, but cannot vote except when "seated" (actually taking the place of an absent regular member). Being an alternate is a good starting place for anyone interested in participating in their local government. You learn the functions of the Board, procedures, protocol and the limitations of your authority.

More information:
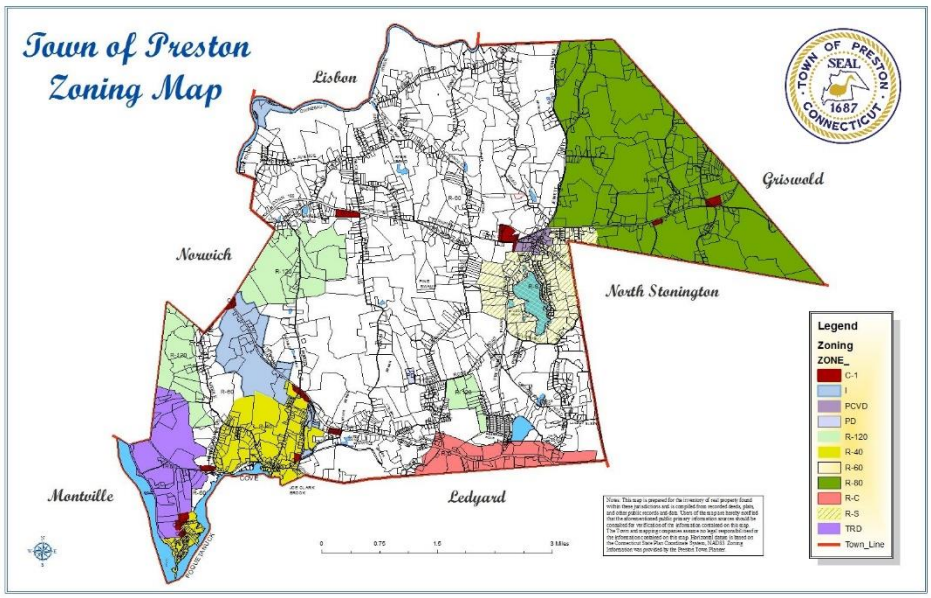
- Visit the Town of Preston's website:
- To view the agendas and minutes
- Frequency of meetings: The second Monday of each month, except for October which is the second Tuesday. All meetings begin at 6pm, at the Town Hall.
- If you are interested in filling a regular or alternate seat, please call **John Moulson, Chairman: 860-705-3649**